Riley Harlow

December 19, 1940 - July 13, 2021

Riley “R.E.” Harlow passed away July 13, 2021, at home, with his family by his side. He was born to Riley Francis Harlow and Rhodillah Pace on December 19, 1940 in Skiatook, OK. Riley graduated from Skiatook High School. He married Judy Lee Agnew on April 18, 1959. They moved a couple of times before settling in Bartlesville in 1969. They raised two sons, R.D. and Rick and two daughters, Robin and Roxann.

Riley worked for PSO as a lineman for over 30 years, but his passion was taking care of cattle. He was an avid coon and squirrel hunter. He never turned down the opportunity to show off his hunting trophies. Riley spent much of his free time coaching softball, baseball, football, and wrestling. He was tough, but always made sure everyone had an opportunity to play.

Riley was a devoted church member and deacon at Rosehill Community Baptist Church. He was very active in the congregation and happy to volunteer for any event.

Riley was preceded in death by his parents, his wife Judy, and his son R.D.

Riley will be lovingly remembered by his son Rick Harlow and wife Tonya; daughter Robin Harlow; daughter Roxann Herrman and husband Kevin; sister Reba Cox and husband Gene; Niece CheRon Randolph and husband Randy; Nephew Bobby Cox and wife Kelly; 8 grandchildren, Amanda Brown; Jeannine Jackson and husband John; Tabitha Harlow; Kaisha Shea and husband Jeremy; Daniel Wunsch and wife Jessica; Clint Harlow; Korey Herrman and fiancé Matt Calhoun; Justin Harlow and 10 great-grandchildren.

A celebration of Riley’s life will be held at 10:30 am on Monday, July 19th at Rose Hill Community Baptist Church. Interment will follow at Memorial Park Cemetery.

Previous Events

Visitation

JUL **17**. 9:00 AM - 8:00 PM (CT)

Stumpff Funeral Home & Crematory
1600 SE Washington Blvd.
Bartlesville, OK 74006
(918) 333-4300
info@stumpff.org
https://www.stumpff.org

Visitation

JUL **18**. 9:00 AM - 5:00 PM (CT)

Stumpff Funeral Home & Crematory
1600 SE Washington Blvd.
Bartlesville, OK 74006
(918) 333-4300
info@stumpff.org
https://www.stumpff.org

Funeral Service

JUL **19**. 10:30 AM (CT)

Rose Hill Community Baptist Church
12950 N 4000 Rd
Dewey, OK 74029

Tribute Wall

Stumpff Funeral Home & Crematory created a Tribute Video in memory of Riley Harlow

May 09, 2022 at 09:28 PM

Riley Harlow

October 23, 2023 at 04:40 AM

Riley Harlow

October 06, 2023 at 03:15 PM

15 files added to the album Flowers

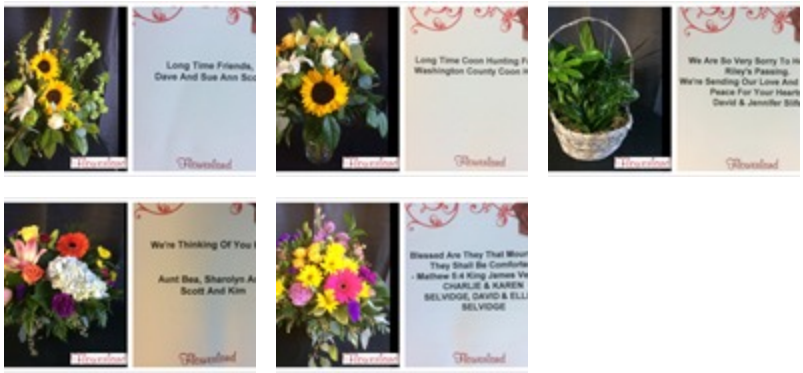

Stumpff Funeral Home & Crematory - July 19, 2021 at 11:45 AM

VT

I knew Riley at Rose Hill Church. He was faithful to church and Sunday School. He loved us and we loved him. He will be deeply missed. Our love and prayers are with you. Virginia Thomison

Virginia Thomison - July 17, 2021 at 07:04 PM

Medium Dish Garden was purchased for the family of Riley Harlow.

July 17, 2021 at 09:36 AM

Beautiful Heart Bouquet was purchased for the family of Riley Harlow.

July 16, 2021 at 02:43 PM

CS

CHARLIE & KAREN SELVIDGE, DAVID & ELLEN SELVIDGE purchased the Florist Choice Bouquet for the family of Riley Harlow.

CHARLIE & KAREN SELVIDGE, DAVID & ELLEN SELVIDGE -
July 16, 2021 at 12:52 PM