



Mildred E. Melton

October 2, 1926 - June 3, 2017

Mrs. Mildred E. Melton, 90, of the Sunset Lake area west of Bartlesville, died at 4:41 P.M. on Saturday, June 3, 2017 at the Medicalodge of Dewey.

Visitation for Mrs. Melton will be held at the Stumpff Funeral Home until 11 A.M. on Thursday.

Funeral services for Mrs. Melton will be held at 2 P.M. on Thursday, June 8, 2017 at the Spirit Church with Pastor Darryl Wootton officiating. Interment will be in the Memorial Park Cemetery directed by the Stumpff Funeral Home & Crematory.

In lieu of flowers, the family suggests donations for music programs to be made to the Bartlesville Public School Foundation, c/o the Bartlesville Community Foundation, 208 East 4th Street, Bartlesville, Oklahoma, 74003.

Mrs. Melton was born at Strunk, Kentucky on October 2, 1926 to Claude and Edith (Sears) Wood. She came to the Bartlesville area as a child and received some of her education in Bartlesville and graduated from high school at Tishomingo. She was married to W.S. (Bobby) Melton on April 8, 1944 in Bartlesville. Mr. and Mrs. Melton made their home in the Bartlesville area all of their married life. She was a stay at home mom until 1962 when she was employed at Hometown Grocery and was then employed by Phillips 66 until 1972. She was a member of the Spirit Church in Bartlesville.

Survivors include two sons, W.S. Bobby) Melton Jr. and wife Julie of the Sunset Lake area and Richard Melton of California, one daughter, Judy Hale of the Sunset Lake area, a brother, Robert (Sonny) Wood of Bartlesville, four

grandchildren, Robbie Melton of Bartlesville, Joshua Hale of the Sunset Lake area, Roseann of Texas and Christina of Bartlesville, several great grandchildren and two great great grandchildren. Mrs. Melton was preceded in death by her parents, a son in infancy, Robert Eugene Melton and her husband, W.S. (Bobby) Melton on March 10, 2017.

Cemetery Details

Memorial Park Cemetery

4200 Nowata Rd
Bartlesville, OK 74006

Previous Events

Visitation

JUN 6. 9:00 AM - 8:00 PM (CT)

Stumpff Funeral Home & Crematory
1600 SE Washington Blvd.
Bartlesville, OK 74006
(918) 333-4300
info@stumpff.org
<https://www.stumpff.org>

Visitation

JUN 7. 9:00 AM - 8:00 PM (CT)

Stumpff Funeral Home & Crematory
1600 SE Washington Blvd.
Bartlesville, OK 74006
(918) 333-4300
info@stumpff.org
<https://www.stumpff.org>

Visitation

JUN 8. 9:00 AM - 11:00 AM (CT)

Stumpff Funeral Home & Crematory
1600 SE Washington Blvd.
Bartlesville, OK 74006
(918) 333-4300
info@stumpff.org
<https://www.stumpff.org>

Tribute Wall



“ *Mildred E. Melton*

October 23, 2023 at 04:40 AM



“ *Mildred E. Melton*

October 06, 2023 at 03:15 PM



“ *8 files added to the album Flowers*

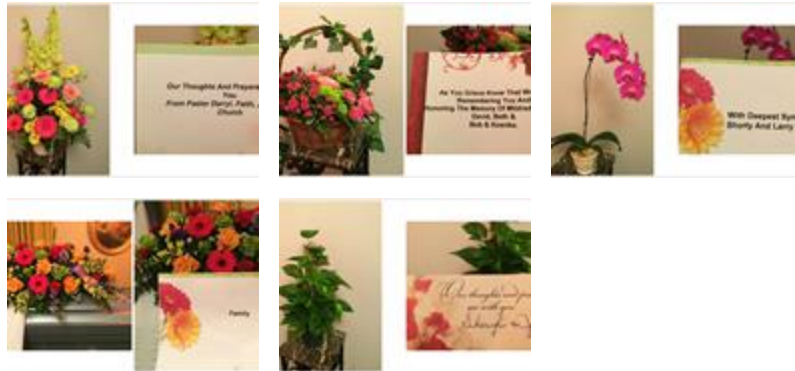

Stumpff Funeral Home & Crematory - June 08, 2017 at 01:04 PM



“ *Judy we are so very sorry for your loss. May God give you strength ,Peace, and comfort as only he can. WE love you!
Bo and Shirley!*

Bo and Shirley Washington - June 06, 2017 at 12:05 PM



“ *Fairest of All* was purchased for the family of Mildred E. Melton.



June 05, 2017 at 02:56 PM