



## Lyle Lee Whiteman

January 1, 1947 - March 2, 2018

Lyle Lee Whiteman, 71, passed from this earth into the arms of Jesus on March 2, 2018 at The Journey Home, Bartlesville, OK. He was born on January 1, 1947 in Winfield, Kansas, the oldest child of Raymond Leroy and Iva May (Weeks) Whiteman. His birth made the front-page news in the Winfield Courier because he was the first baby of the New Year. He graduated from Atlanta (Kansas) High School in 1965. He went on to graduate from Friends Bible College with his bachelor's degree in 1969. His other major accomplishment in 1969 was his marriage to Peggy Lou Aufrance in Alliance, OH on August 23. He also graduated from Nazarene Theological Seminary with a Master of Divinity degree in 1972. They faithfully served in the Friends Church for 47 years which included pastorates in Springdale, KS; Springfield, CO; Beaver-Shannon, KS; La Junta, CO; Ramona, OK; and Gate, OK. During his years as pastor he performed 31 weddings and 90 funerals.

Lyle lived out what he preached and was a faithful servant of God. He always had a smile on his face and was well liked by everyone. His encouraging words were helpful to others. Lyle enjoyed hunting, fishing, horses, golf, and reading. But the true joy of his later years was his grandchildren. He always took time to share a joke or get down on the floor and play with them. It was his second childhood and they will all miss him dearly.

He was preceded in death by his parents and his sister, Shirley Lanier. He is survived by his wife, Peggy; 3 sons: Danny (Raylea) of Tulsa, OK, Jeff (Lisa) of Skiatook, OK, and Mark (Nancy) of Hutchinson, KS; 9 grandchildren:

Carissa, Elizabeth, Rebecca, Raymond, Austin, Nicholas, Micah, Lukas, and Brody; 2 brothers: Daryl (Trish) and Ralph (Teresa); and a sister, Cora (Marty) Condon; and many nephews, nieces, great nephews and great nieces.

The family would like to thank The Journey Home, Comforting Hands Hospice, and Jane Phillips Medical Center Staff for the compassionate care he received in the last week of his life.

Memorials in memory of Lyle may be made to Camp Quaker Haven, Barclay College, or Evangelical Friends Mission.

Visitation will be held on Tuesday, March 6, from 6:00 – 8:00 p.m. in the Stumpff Funeral Home, 1600 SE Washington Blvd., Bartlesville. Family will be present to greet friends.

Services will be held on Wednesday, March 7, at 10:00 a.m. at Ramona Friends Church, Ramona. Interment will follow the service in Timber Creek Cemetery in Atlanta, KS.

# Previous Events

## Visitation

MAR 6. 6:00 PM - 8:00 PM (CT)

Stumpff Funeral Home Chapel  
1600 SE Washington Blvd  
Bartlesville, OK 74006  
(918) 333-4300  
<http://www.Stumpff.org>

## Funeral Service

MAR 7. 10:00 AM (CT)

Ramona Friends Church  
498 Delaware Ave  
Ramona, OK 74061

# Tribute Wall



“ *Stumpff Funeral Home & Crematory created a Tribute Video in memory of Lyle Lee Whiteman*



-----  
**Stumpff Funeral Home & Crematory** - March 05, 2018 at 06:13 PM



“ *Lyle Lee Whiteman*

-----  
October 23, 2023 at 04:40 AM



“ *Lyle Lee Whiteman*

-----  
October 06, 2023 at 03:15 PM



“ *7 files added to the album Flowers*

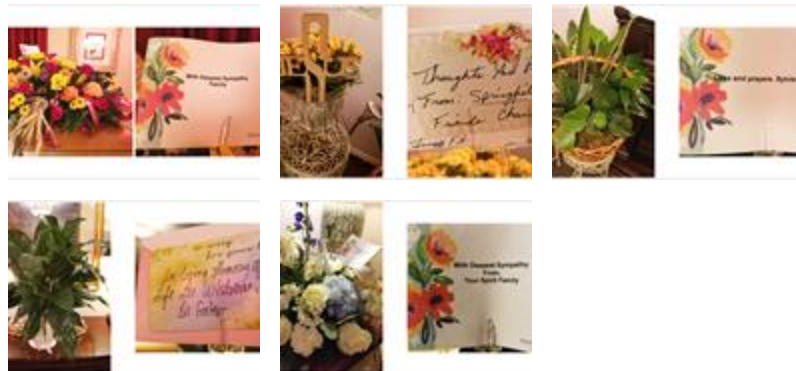

-----  
**Stumpff Funeral Home & Crematory** - March 07, 2018 at 08:15 AM



“ *Emerald Garden Basket was purchased for the family of Lyle Lee Whiteman.*



March 06, 2018 at 03:53 PM



“ *4 files added to the album Flowers*

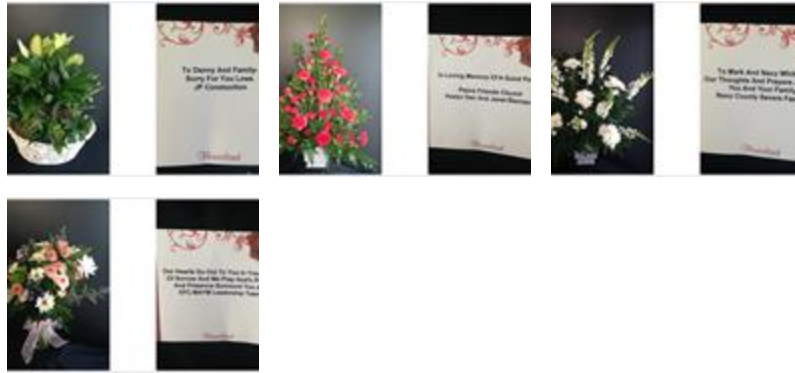

**Stumpff Funeral Home & Crematory** - March 06, 2018 at 03:01 PM



“ *Pretty Please was purchased for the family of Lyle Lee Whiteman.*



March 06, 2018 at 10:13 AM

RH

“ *Peggy and family,  
Our love and hearts reach out to you. We are sorry we cannot be there in person. Lyle was a special cousin. In addition to being only 2 months difference in age, we shared many Christian concerns and 40 years in the ministry. You and your family will be held in the Light of Christ's love as you take the next steps.*  
*Rev. Eldon and Sharon Harzman*

---

**Rev. Eldon Harzman** - March 05, 2018 at 12:34 PM

MW

*Bob and I want to give our heart felt sympathy for the loss of Lyle. We will miss him and his sweet spirit. We're praying for Peggy and their family!*  
*Bob and Mary Beth Winters*

---

**Mary Beth Winters** - March 06, 2018 at 01:18 PM

BC

*Donnetta and I are praying for your family as you go through this sad time. We have known and loved Lyle and Peggy for many years, starting in college years.*

---

**Bruce Carpenter** - March 06, 2018 at 08:22 PM