



## Kelly Michelle(Schwermer) Murphy

May 18, 1978 - May 8, 2016

Kelly Michelle (Schwermer) Murphy

Kelly Michelle (Schwermer) Murphy, 37, of Bartlesville, died early Sunday morning, May 8, 2016 in an automobile accident.

Funeral services for Kelly will be held at 2 P.M. on Friday, May 13, 2016 in the Christian Life Center of the East Cross United Methodist Church with Rev. Jeff Burress officiating. Interment will be in the Memorial Park Cemetery directed by the Stumpff Funeral Home & Crematory.

Friends who wish may sign the memorial register book at the Stumpff Funeral Home until 8 p.m. on Thursday and the casket will remain closed at all times. Memorial funds have been established in Kelly's memory and those who wish may send their contributions to the Animal Rescue Foundation, 8011 S.E. Nowata Road, Bartlesville, Oklahoma, 74006 or to Washington County SPCA, 16620 State Highway 123, Bartlesville, Oklahoma, 74006 or to Martha's Task, 718 S. Johnstone Ave., Bartlesville, Oklahoma, 74003.

Kelly was born in Bartlesville, Oklahoma on May 18, 1978 the daughter of Gary Michael and Cynthia Sue (Allen) Schwermer. She grew up in Bartlesville attending the East Cross United Methodist Church, Wesleyan Christian School thru 7th grade and then attended Madison Junior High, Bartlesville Mid-High, and Bartlesville High School from 1994 until her graduation in 1996. She was an active participant in the United Methodist Church groups and was a well decorated all around gymnast at the Phillips Gymnastics Club. She continued her education at the University of Oklahoma her freshman year,

transferring to University of Central Oklahoma in Edmond graduating with a BA in 2000 and her MBA in 2001, Magnum cum Laude. Throughout her education she was constantly recognized each and every year on the President's Honor Roll. She was employed with Northwestern Mutual in Oklahoma City from 2001 to 2002 and from 2004 until 2016 as a senior analyst at ConocoPhillips in the Financial Services Organization until her death. Kelly was married to Kevin Myers Murphy on April 12, 2008 in Eureka Springs, Arkansas and they have made their home in Bartlesville since that time. She was a member of the Alpha Chi Omega Sorority, served on the board of Martha's Task, and was a regular volunteer for the Bartlesville Regional United Way. Her greatest joy in life was spending time with her family. Her beauty, grace, smile and infectious charm will be missed by all who loved her.

Kelly is survived by her husband, Kevin Myers Murphy of Bartlesville, three children, Addison Peck, 12, Emerson Murphy, 7, and Gracyn Murphy, age 6, all of Bartlesville, her parents, Gary and Cindy Schwermer of Bartlesville, a sister, Kristy Feeler (Quinton) and their children Kaden, Emery and Gavin of Bartlesville, She is also survived by her grandmothers, Phyllis Baker Wallace of Plano, Texas and Dorothy Schwermer of Bartlesville, her maternal grandfather, W.R. Allen (Carolyn) of Wasilla, Alaska, . She was preceded in death by her paternal grandfather, Ted Schwermer.

# Cemetery Details

## Memorial Park Cemetery

4200 Nowata Rd  
Bartlesville, OK 74006

# Previous Events

## Church

MAY 13. 2:00 PM (CT)

East Cross United Methodist Church  
820 Madison Blvd  
Bartlesville, OK 74006  
(918) 333-0810

# Tribute Wall



“ *Kelly Michelle(Schwermer) Murphy*

October 23, 2023 at 04:40 AM



“ *Kelly Michelle(Schwermer) Murphy*

October 06, 2023 at 03:15 PM



“ *Prayers and condolences.*



**Jimmy Haase** - October 05, 2022 at 04:20 PM



“ *Thinking of you.*



**Kathy Tierney Cain** - May 15, 2016 at 10:23 AM

CL

“ Cherokee Liles lit a candle in memory of Kelly Michelle(Schwermer) Murphy



Cherokee Liles - May 13, 2016 at 08:01 PM

MH

“ I had the pleasure of seeing Kelly every morning at work, she always had a smile on her face. What a beautiful young woman, inside and out. My thoughts and prayers go out to her family and friends.



Marla Hayes - May 13, 2016 at 01:20 PM

SB

“ The one thing that I always remember about Kelly as a gymnast, was that not only was she a beautiful little girl, she was truly just as beautiful on the inside. Sam and I feel so bad about this tragedy and our prayers and thoughts are with all of you each day.

Love,  
Susie and Sam Barto

susie barto - May 13, 2016 at 11:40 AM

MV

“ My Vu lit a candle in memory of Kelly Michelle(Schwermer) Murphy



My Vu - May 13, 2016 at 10:29 AM

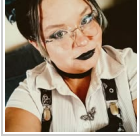

“ *Through all my interactions with Kelly, it was easy to tell she had a beautiful soul. She was always smiling and always friendly. She was a very sweet woman. I am so very sorry for your loss. I will be praying for your family in these difficult times.*



---

**Jacki Larmore** - May 13, 2016 at 08:18 AM



“ *Enchanted Cottage was purchased for the family of Kelly Michelle(Schwermer) Murphy.*



---

May 13, 2016 at 07:36 AM

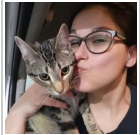

“ *I didn't know Kelly very personally but I did have the pleasure of getting to know her as more than an acquaintance. She was always such a sweetheart and always had a beautiful smile on her face. I feel so much sorrow for her family she was a blessing to be around and taken from this world way before her time. My heart goes out to all of you I am just glad I got the pleasure to know her and she will always be remembered by me and many others. Prayers to all of you through these difficult times.*



---

**Emily Elliott** - May 13, 2016 at 01:33 AM

Darren  
Bucket

“ Prayers to her family and friends.

*It was a pleasure knowing her. Always  
beautiful and smiling.*

...

.....

*If I can stop one heart from breaking,  
I shall not live in vain;  
If I can ease one life the aching,  
Or cool one pain,  
Or help one fainting robin  
Unto his nest again,  
I shall not live in vain.*

*-Emily Dickinson*



---

**Darren Bucket** - May 12, 2016 at 10:00 PM

CK

“ Chris Kendrick lit a candle in memory of Kelly  
Michelle(Schwermer) Murphy



---

**Chris Kendrick** - May 12, 2016 at 09:04 PM

MH

“ Melda Howard lit a candle in memory of Kelly  
Michelle(Schwermer) Murphy



---

**Melda Howard** - May 12, 2016 at 07:59 PM

LE

“ *Lee Edwards lit a candle in memory of Kelly Michelle(Schwermer) Murphy*



Lee Edwards - May 12, 2016 at 04:21 PM

BD

“ *Brent Dildine lit a candle in memory of Kelly Michelle(Schwermer) Murphy*



Brent Dildine - May 12, 2016 at 02:10 PM

CO

“ *Corissa lit a candle in memory of Kelly Michelle(Schwermer) Murphy*



Corissa - May 12, 2016 at 12:28 PM

  
Kimberly  
Hicks

“ *Kelly you will be greatly missed by all who knew you. Prayers for all the family and especially those 3 little girls, may they find peace and comfort.*



Kimberly Hicks - May 12, 2016 at 12:28 PM

KD

“ So sorry for your loss! My heart goes out to Kevin, the girls, parents, grandparents and many, many friends. I know that Kyle and Tamara will greatly miss you and shared many times with Kevin and Kelly at the lake. God be with you in this time of sorrow!  
*Kittie Dishman (Kyle's Mother)*

---

**Kittie Dishman** - May 12, 2016 at 11:32 AM

JR

“ Kelly, I will always remember you and the beautiful person that you have always been. I have so many memories of laughing with you in high school and how you were always so smart and kind, as well as willing to help me when I didn't have a clue. Love you, JaMeisha Rogers, class of 1996



---

**jameisha rogers** - May 12, 2016 at 11:28 AM

SM

“ Sara McKinnis lit a candle in memory of Kelly Michelle(Schwermer) Murphy



---

**Sara McKinnis** - May 12, 2016 at 08:46 AM

VB

“ Kelly will be greatly missed. She was a beautiful young women,sweet, kind and generous. I worked with her for many years and she loved her family and friends more than anything. May God bless you all with peace and love in knowing she is now with Jesus. I am so blessed just to have known her.

*My deepest sympathy for her family.  
Vickie Bradley*

---

vickie bradley - May 11, 2016 at 07:45 PM



“ Lily and Rose Tribute Spray was purchased for the family of Kelly Michelle(Schwermer) Murphy.



---

May 11, 2016 at 03:56 PM



“ Peach Rose (Silk Cemetery Flowers) was purchased for the family of Kelly Michelle(Schwermer) Murphy.



---

May 11, 2016 at 03:51 PM



“ Footprints Tribute Blanket was purchased for the family of Kelly Michelle(Schwermer) Murphy.



---

May 11, 2016 at 03:43 PM