



Kathryn Arlene Spears

April 16, 1940 - December 27, 2019

Kathryn Arlene “Benway” Spears, 79 of Bartlesville, Oklahoma died December 27, 2019.

Kathryn was born April 16, 1940 in Bartlesville, Oklahoma to Parents Ancil Ray Benway and Gladys Arlene “Lane” Benway. She graduated from College High School in 1958.

Kathryn was an office manager for Pepsi Cola in Monroe, Louisiana. She also worked for LDS and was a life long proficient quilt maker.

She was preceded in death by her parents Ancil and Gladys Benway and her sister Bonnie Ann “Benway” Jones.

Kathryn is survived by her sons Chuck Eugene Spears and wife Amy of Eros, Louisiana, Jack Ray Spears Jr “Chip” of Bartlesville, Oklahoma, Chad Alan Spears and wife Tereasa of Eros, Louisiana, Orva Lee “Benway Fitch, and Alsie Mae “Benway” Stapleton, her grandchildren, Stormy Spillers and husband Jerry, Ellise Spears, Amanda Dunn and her husband Virgil, Dustin Cobb and wife Jessie, Chaz Spears and wife Nicole, Khylee Kirkpatrick and husband Lafe, Jack Ray Spears III and wife Keshia, Jerrod Boyd and wife Jennifer, Kirstie Spears, and 22 great grandchildren.

A visitation will be held Monday, December 30th at 9 A.M.- 8 P.M. at Stumpff Funeral Home.

Private Family services will be held at a later date.

Previous Events

Visitation

DEC **30**. 9:00 AM - 8:00 PM (CT)

Stumpff Funeral Home & Crematory

1600 SE Washington Blvd.

Bartlesville, OK 74006

(918) 333-4300

info@stumpff.org

<https://www.stumpff.org>

Tribute Wall



“ Kathryn Arlene Spears

October 23, 2023 at 04:40 AM



“ Kathryn Arlene Spears

October 06, 2023 at 03:15 PM



“ I can't believe you're gone. Always in my heart

Neal - February 18, 2021 at 07:35 AM



“ 2 files added to the album Flowers



Stumpff Funeral Home & Crematory - January 03, 2020 at 09:56 AM



“ She was a wonderful person and friend. Going to miss sharing our birthday call on April 16th every year. God bless her and her family. You will be missed. Your friend Randy Whittington

Randy Whittington - December 31, 2019 at 01:03 PM

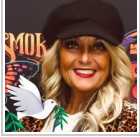

“ *I am so sorry for your loss. Prayers Love and Hugs. Beautiful person inside and out!*

Lisa Harrington-Hahn - December 30, 2019 at 03:03 PM



“ *Beautiful in Blue was purchased for the family of Kathryn Arlene Spears.*



December 30, 2019 at 09:27 AM



“ *Barbara Ketchum lit a candle in memory of Kathryn Arlene Spears*



Barbara Ketchum - December 30, 2019 at 06:02 AM