



## Judith Ann Pyle

October 20, 1947 - February 26, 2022

Judith Ann Whitson Pyle passed away at home surrounded by her kids, grandkids, and great grandkids on February 26, 2022 in Bartlesville, Oklahoma. Judith was born to John Francis Whitson and Billie Marie Garman on October 20, 1947 in Bartlesville, Oklahoma.

She graduated College High School and then graduated from the Bartlesville Beauty College. She worked for Phillips Petroleum. Central State and Mill Creek. On June 29, 1973, Judith married the love of her life, Berlie Wayne Pyle. She enjoyed golfing, going to the casino, spending time with family, crafting, and crossword puzzles.

Judith was preceded in death by her husband of 48 years, Berlie Pyle; parents, Jack and Billie Whitson; 1 aunt, and 4 uncles.

She is survived by her daughters, Julie Duff and Husband Jason of Afton, OK, Sonya Karm and husband Lawrence of Snook, TX, Shari Pyle of Bartlesville, OK, Tina Hicks and Husband Randy of Dewey, OK; 8 grandkids, 17 great grandkids, and many friends.

# Cemetery Details

## Dewey Cemetery

Highway 75 & Road 1300  
Dewey, OK 74029  
(918) 534-2272

# Previous Events

## Visitation

MAR 1. 2:00 PM - 8:00 PM (CT)

Stumpff Funeral Home & Crematory  
1600 SE Washington Blvd.  
Bartlesville, OK 74006  
(918) 333-4300  
info@stumpff.org  
<https://www.stumpff.org>

## graveside

MAR 2. 2:00 PM (CT)

Dewey Cemetery  
Highway 75 & Road 1300  
Dewey, OK 74029  
(918) 534-2272

# Tribute Wall



“ *Judith Ann Pyle*

October 23, 2023 at 04:40 AM



“ *Judith Ann Pyle*

October 06, 2023 at 03:15 PM



“ *7 files added to the album Flowers*

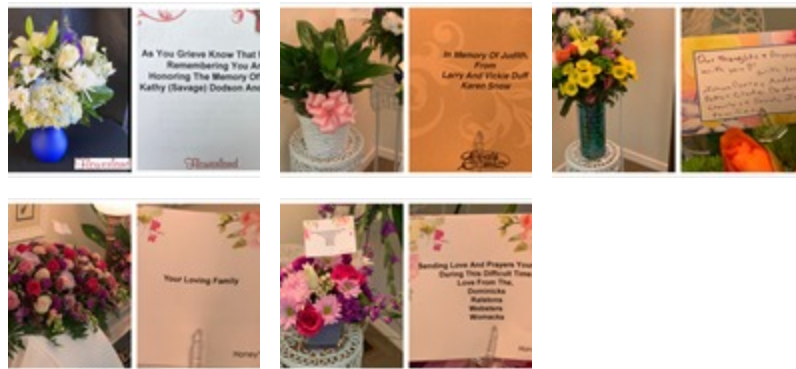

Stumpff Funeral Home & Crematory - March 03, 2022 at 11:07 AM



“ *Beautiful in Blue was purchased for the family of Judith Ann Pyle.*



March 01, 2022 at 02:46 PM

MS

“ *Melissa Sweem lit a candle in memory of  
Judith Ann Pyle*



---

**Melissa Sweem** - February 28, 2022 at 06:44 PM