



Jill Renea McGlasson Lane

June 2, 1964 - July 16, 2017

Jill Renea McGlasson Lane, 53, passed away at her Barnsdall home on July 16, 2017.

Jill was born on June 2, 1964 in Arkansas City, Kansas to parents Loyd and Judith Trenary McGlasson. Jill attended Peckham, Oklahoma Schools until the 8th grade, then went on to High School in Newkirk, Oklahoma. Jill was both a cheerleader and on the Honor Roll at Newkirk, and was a member of the 1983 graduating class there.

For several years, Jill worked as a supervisor at a loan company, until her health no longer made that possible.

Jill loved to be outdoors whenever possible. She enjoyed water skiing, boating, camping, and tending to her garden. Jill once had a 1970 Chevelle, and she loved to talk about old cars and hot roads, and she dreamed of owning a Chevelle Super Sport.

Jill was considered to be an expert carpentry and woodworking consultant and supervisor. She loved watching things being built, and knew exactly how it should be done. Jill was also known to be a storyteller, and her main tales and ability to spin a good yarn will be greatly missed.

The most important thing in Jill's life was her family. She was devoted to them, and was so proud of all of them. She loved to spend time with her children and especially her grandchildren. She was a talented cook, and loved to fix family favorites such as chicken and noodles, and goulash.

She is survived by daughter Tatum Hutchison and husband Jacob Groves of

Bartlesville; son Tommy Hutchison and wife Katie of Bartlesville; grandchildren Jayden Hutchison, Paytin Hutchison, Kassidy Hutchison, Karly Hutchison, Taigin Hutchison, Kayleigh Groves and Karson Groves; brother Jeff Morrow of Springdale, Arkansas; father Loyd McGlasson and wife Connie of Salt Lake City, Utah; mother Judith McGlasson of Bartlesville and boyfriend of 3 years Frank Vogler of Barnsdall.

She was preceded in death by a brother Jay Loyd McGlasson and grandparents Ralph and Hazel Trenary.

Previous Events

Memorial Service

JUL 19. 2:00 PM (CT)

Stumpff Funeral Home Chapel
1600 SE Washington Blvd
Bartlesville, OK 74006
(918) 333-4300
<http://www.Stumpff.org>

Tribute Wall



“ *Jill Renea McGlasson Lane*

October 23, 2023 at 04:40 AM



“ *Jill Renea McGlasson Lane*

October 06, 2023 at 03:15 PM

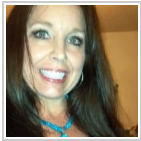

“ *I will forever love you* 💕

Sherry Ernest - June 16, 2018 at 04:43 PM



“ *Sorry for your loss. I remember her and Jeff with fond memories of both of them.*

Cheryl knowlton - July 28, 2017 at 04:04 PM



“ *So sorry for your loss. I haven't seen Jill in along long time. Like 36 years but I could Never forget her. She would get mad at me and Jay for tearing up the house after she cleaned it. My condolences momma Judy Mcglasson I love you. Wish I could have been there at the funeral but I just found out. Sorry .love Gary Sneed*



Gary Sneed - July 22, 2017 at 06:07 AM



“ 4 files added to the album *Flowers*

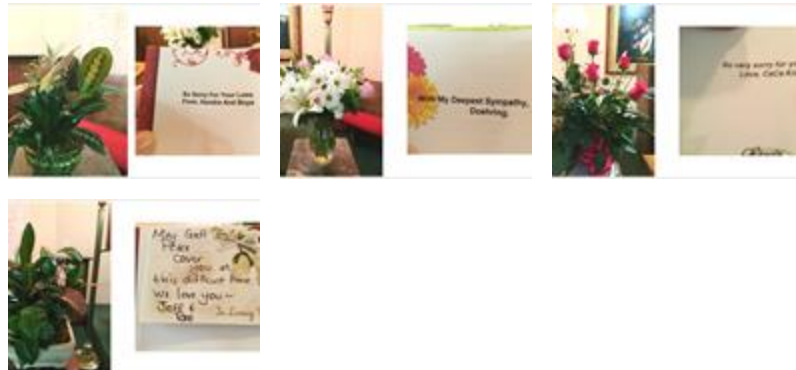

Stumpff Funeral Home & Crematory - July 19, 2017 at 03:20 PM



“ 46 files added to the album *Life Tributes*

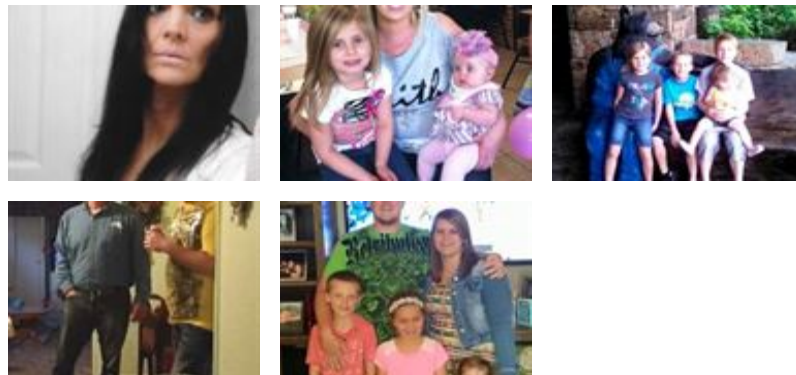

Stumpff Funeral Home & Crematory - July 18, 2017 at 02:41 PM

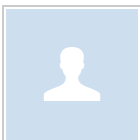

“ *Arrive in Style* was purchased for the family of Jill Renea McGlasson Lane .



July 18, 2017 at 09:33 AM

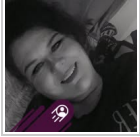

“ *Wish I would have got back into her life when she moved back home she was the best friend a person could have, you couldn't be sad around Jill she would whip out one of her many stories and you would be cracking up so much your face would hurt I loved and adored her she loved Tatum and Bubba so very much and she thought her brothers hung the moon Judy for sure had her hands full with those three but I love the whole family they are really great people so glad I was blessed to be apart of her and her family's lives. Judy, Jeff , Tatum, and Bubba I'm so sorry you all are having to go threw this Tatum you where always so grown up and are a wonderful big sister Bubba your a great man I'm so proud of you both love ya all!!*

Brooke Wohlford - July 18, 2017 at 08:06 AM